The Lochdhu Waltz

Ian Hardie

for the Forbes family, Lochdhu Farm, Nairn

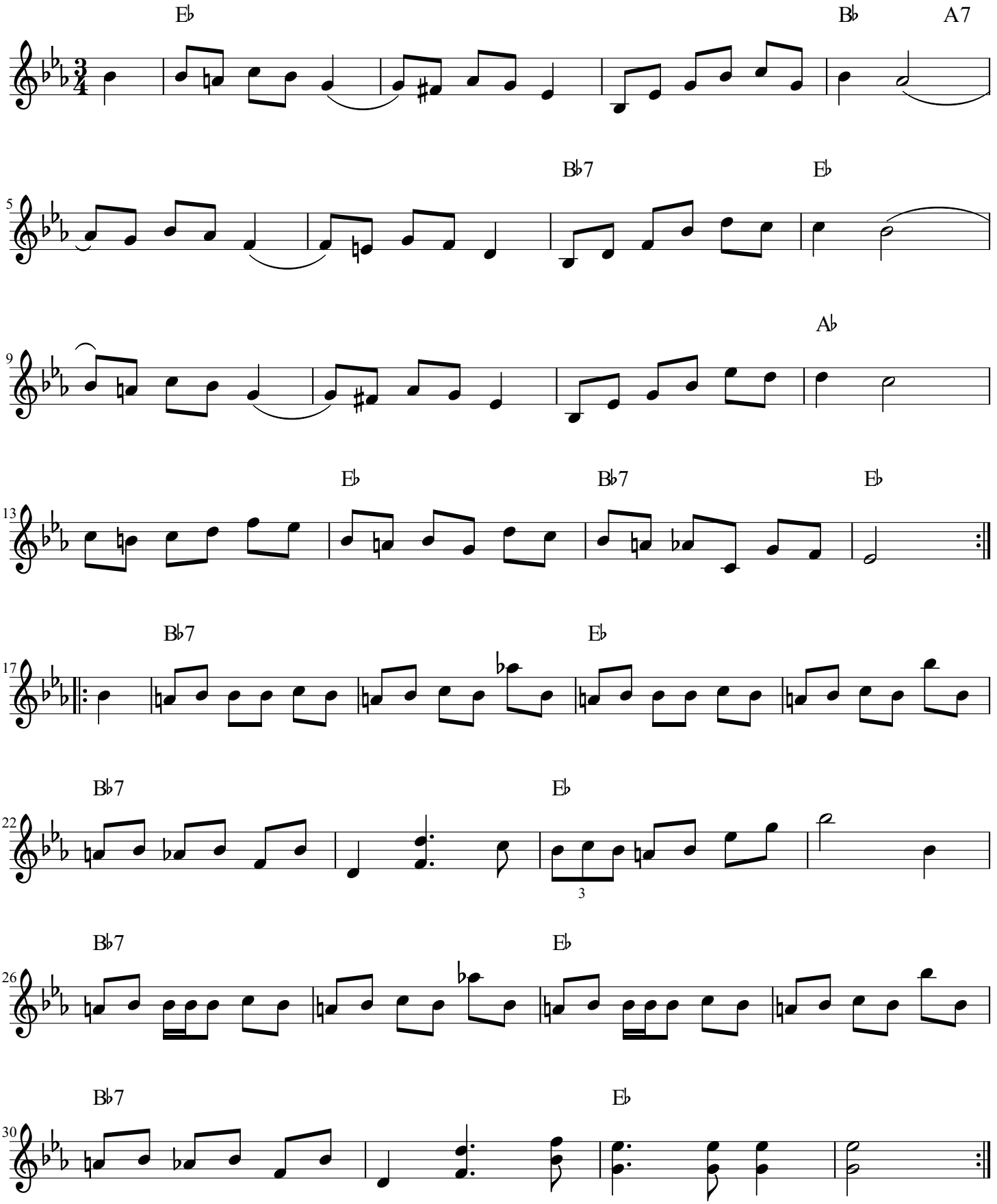

copyright Ian Hardie PRS & MCPS